Stroud Red Band

The Gloucestershire Wassail
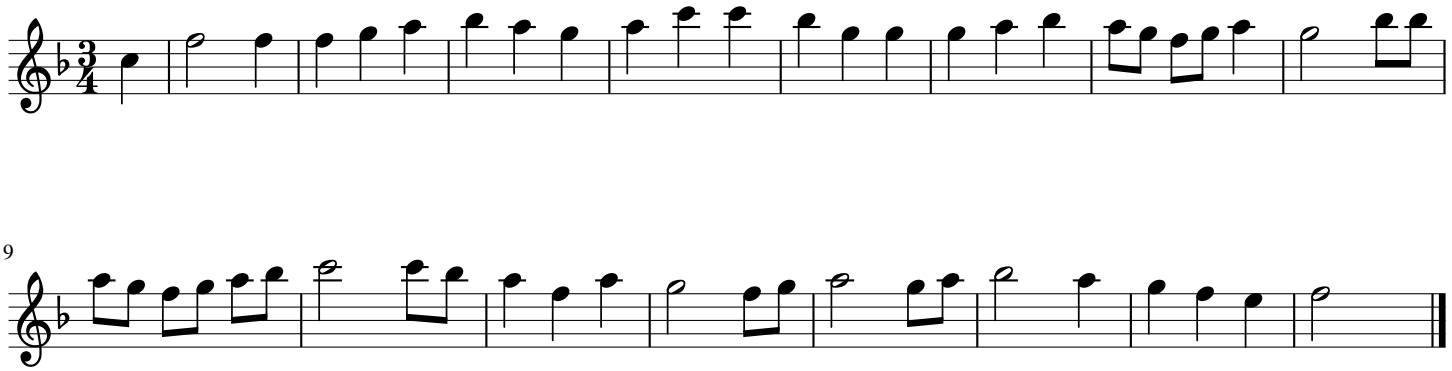
Part in C (High)